

NEWSLETTER JURNAL MANAJEMEN DAN BISNIS

Jurnal Manajemen dan Bisnis (MABIS) is an accredited journal (SK Dikti No: 55/Dikti/Kep/2005). The editorial board of the scientific journal invites authors and experts in the field of Management and Business. The major objective of the publication is the improvement of existing and development of new practices of management field and further dissemination of research results by enabling renowned and young researchers, and practitioners to present their findings and share their experience. We are going to be a bridge between theory and practice of management.

The participation of the well-known experts international and national in the reviewer board is a guarantee of the successful formation of the publication's transnational spirit, a contribution to the development of management research on the national and international scale. MABIS will be published two times a year (March and September) and contained six or more empirical and normative research. This will make it possible to introduce the latest findings to the wide public. The big choice of languages to submit papers are English, and Indonesia, contributes to the free discourse among authors and readers. The journal will be interesting both to academics and practitioners. The journal is aimed at researchers, lecturers, students of educational institutions, practitioners.

Paper submission address is:

EC.Building 1st floor
Faculty of Economics Universitas Surabaya
Jl. Raya Kali Rungkut, Surabaya 60293
Phone. +62 31 298-1139; 298-1199
Fax. +62 31 298-1131
or
Email: jurnalmabis@ubaya.ac.id and manajemen_bisnis@yahoo.com

Instruction to Author:

1. Paper is original and not yet publish on other scientific publication.
2. Paper should be submitted within three month before March or September.
3. Paper must be an empirical paper or normative paper in management and business field. Especially for Normative paper, the author should include their proposition and plan for further study.
4. Reviewed process is blind and peer group review.
5. Accepted paper will **financially reward**.
6. Detailed of instruction can be seen in general rules, empirical research rules, and normative research rules (pdf file). Please read it carefully.

Subscriber Rules:

Send a subscription request to email or through our website using on-line subscription (underconstruction).

1. Hardcopy version: Rp25.000,-/edition
2. Subscribe for one year: Rp40.000,-/year for two editions.
3. Softcopy version in pdf (download via our website): Rp15.000,-/edition.
4. Softcopy version in pdf (download via our website): Rp20.000,-/year for two editions.

5. Remark: softcopy version also can be send to your email address as attachment.
6. Submit your request to:
 - a. our website: www.mabis.ubaya.ac.id
 - b. our email address: jurnalmabis@ubaya.ac.id and manajemen_bisnis@yahoo.com
 - c. phone: +62 031 2981139, 2981199; fax: +62 031 2981131
7. Submission form available behind the hardcopy edition or downloadable via our website.
8. Bank transfer account is:
BCA Cab. Darmo a/n Fakultas Ekonomi no.rek 088 383 4655

❖ **General Rules:**

1. Research Title with 14 point Times new roman.
2. Sub-section title is based on author judgment.
3. Page setup: top 4cm, bottom 3cm, left 4cm, and right 3cm.
4. Indentation 0.5 cm, Times new roman 12 point, and single spacing.
5. Total pages not more than 15 pages, including references and appendix(es) if any.
6. Abstract in two languages: Bahasa Indonesia and English.
7. Use Arabic number for Numbering system, example:
 - a. 1. Research Background
 - b. 1.1. Research Objectives, etc.
8. Table, example:

Table 1. Table Title Times new roman 12, bold, Arabic number, consecutively.

Table should contained table notes, that usually contains table properties, and a brief explanation of table. Font is times new roman 10 point. Table numbering uses Arabic number, consecutively. Author(s) could modify font's table with minimum size 10pt.

No
1

9. Figure, example:

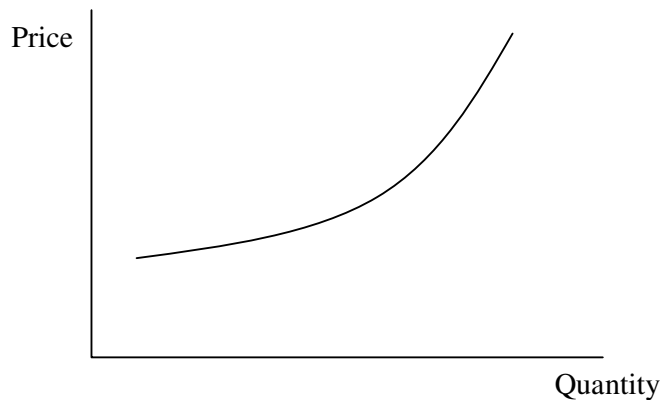

Figure 1. Times new roman 12, bold, Arabic number, consecutively.

10. **Citation for article/paper, example:** Morck, Shleifer, and Vishny (1988), or (Morck, Shleifer, and Vishny, 1988). Citation for working paper is the same as citation for article/paper.
11. **Citation for textbook, example:** Hair, Anderson, Tatham, and Black (1995: 150), or (Hair, Anderson, Tatham, and Black, 1995: 150).

12. References with 1cm indentation after 1st line and without numbering style, font is Times new roman 12 point, in alphabetical order.

Example of Reference for paper/research:

Morck, R., Shleifer, A., and Vishny, R., 1988, Management Ownership and Market Valuation: An Empirical Analysis, *Journal of Financial Economics* 20, 293-315.

Example of Reference for working paper/thesis/dissertation:

Lins, K., 1999, Equity Ownership and Firm Value in Emerging Markets. *Unpublished Working Paper*, University of North Carolina.

Example of Reference for book:

Hair, J.F., Anderson, R.E., Tatham, R.L., dan Black, W.C., 1995, *Multivariate Data Analysis*, New Jersey: Prentice-Hall International, Inc.

13. See also detailed template based on type of scientific paper: empirical and normative research.
14. Writer(s) encourages using past paper on MABIS as citation. There should be more than one citation of past paper of MABIS on the paper.
15. Two or more references should be published in the last three years.

Research Title: Template for Empirical Research

Name 1st Author :

Affiliation :

Office Address :

Office Phone :

Mobile Phone :

Personal Email :

Research Field :

Name 2nd Author : If any

Affiliation :

Office Address :

Office Phone :

Mobile Phone :

Personal Email :

Note:

- If there are more than two authors, please feel free to modify the template for author(s) identity.

